

PLAN SHOWING THE PROPOSED CHANGE OF ROOFING
 AT DOOR NO 14, S. NO 514/21, BLOCK NR 27 OF
 DESIGANANDAPURAM IST STREET, VIYASARPAZI, MADRAS-39

SCALE: 1" = 8'-0"

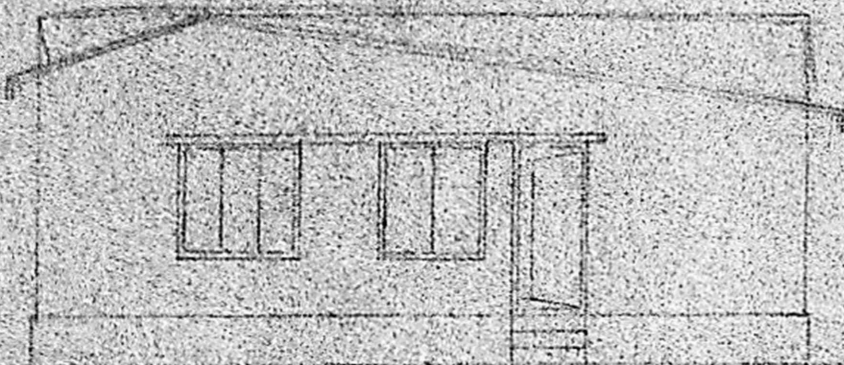

FRONT ELEVATION

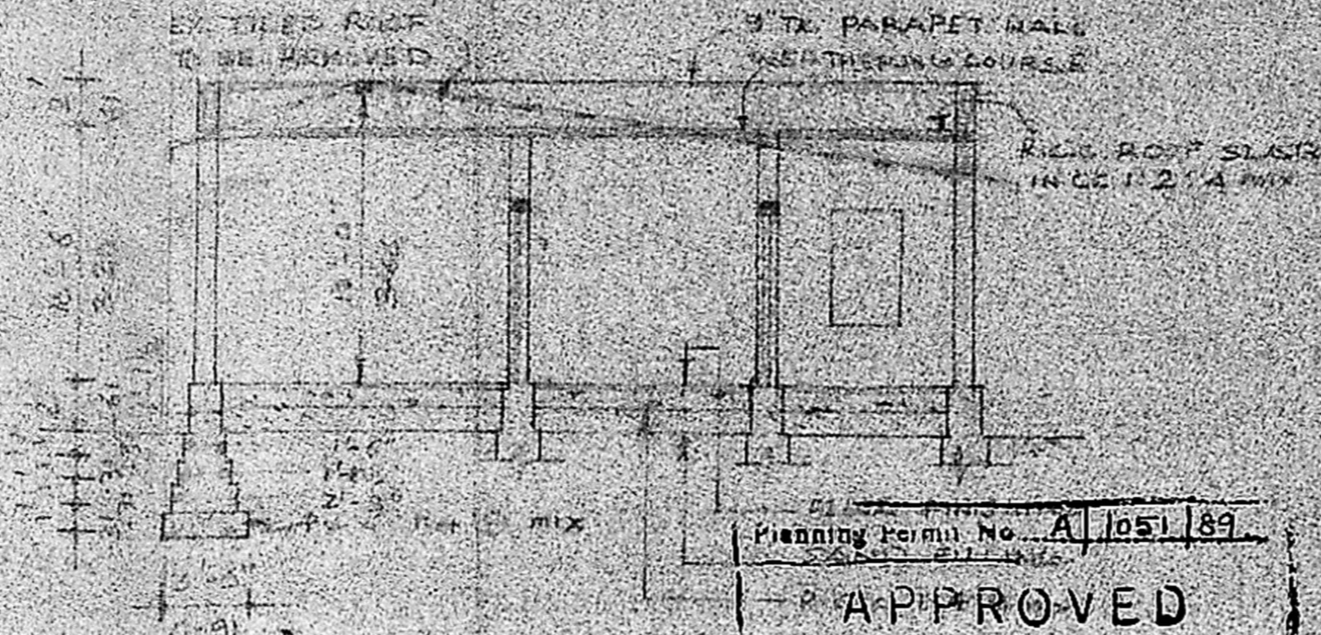

SECTION ON A-A

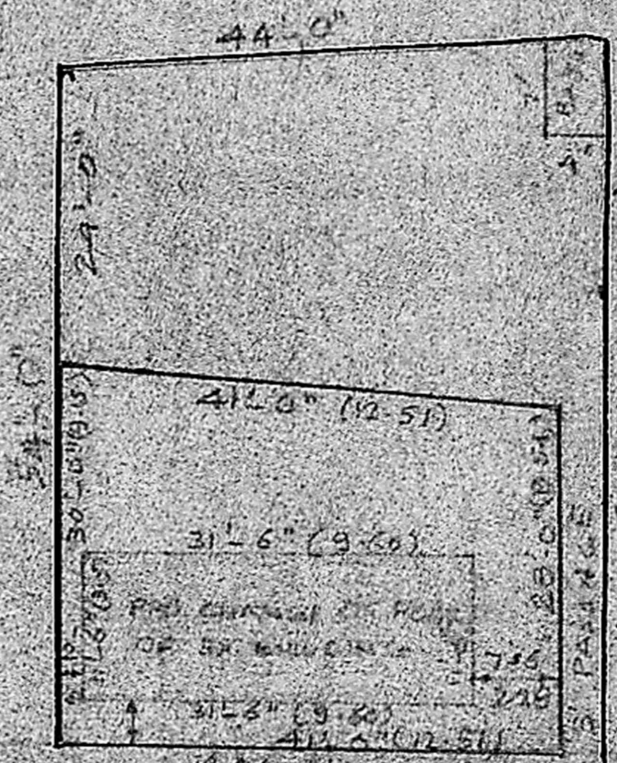

SUB-DIVISION OF LAND

SCALE: 1" = 16'-0"

DETAILS

D. DOOR	3'-0" x 7'-0" (0.91 x 2.13)
W. WINDOW	5'-0" x 4'-6" (1.52 x 1.37)
W. "	4'-5" x 4'-5" (1.37 x 1.37)
W. "	2'-0" x 4'-0" (0.61 x 1.22)

REFERENCE

- EXIST. WALL
- DEVELOPMENT
- PROPOSED
- SITE BOUNDARY
- ROAD

LOTHUS
R. V. S. R.

R. Vede nayagan
R. V. S. R.

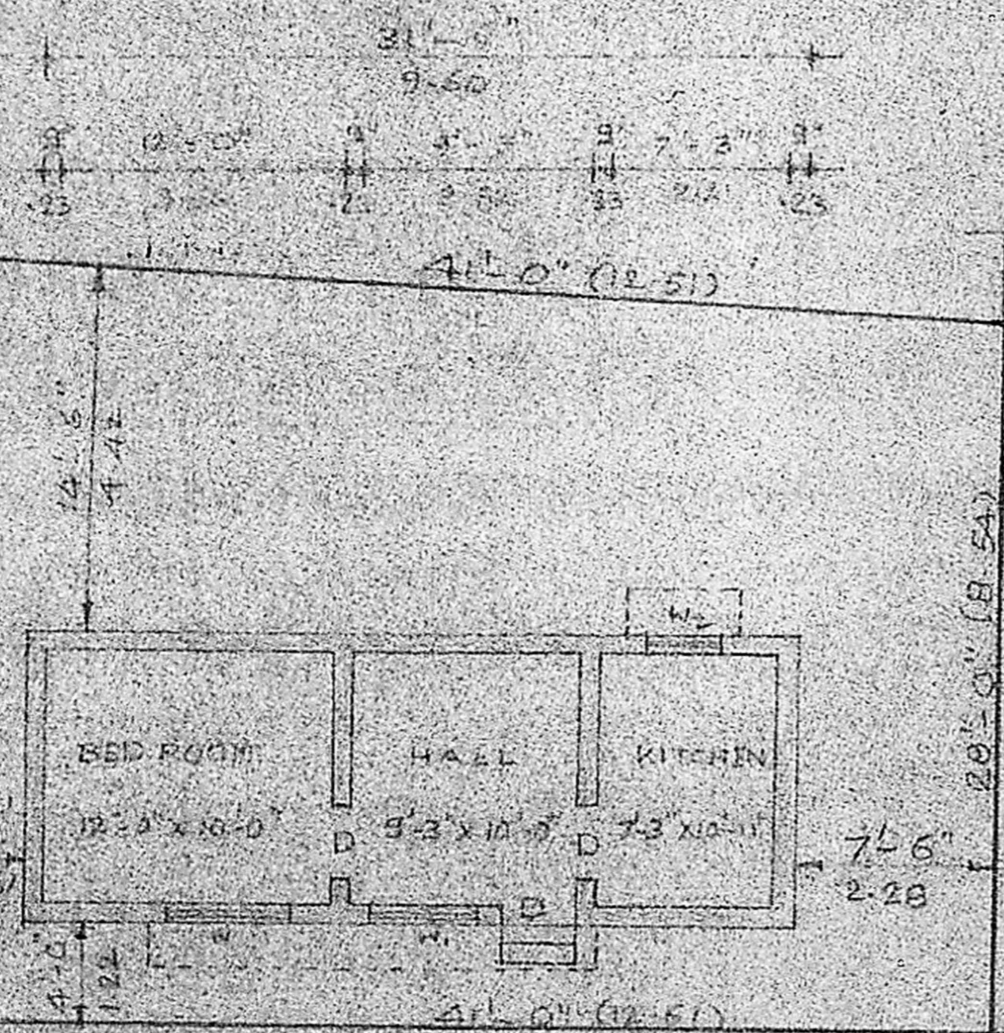

SITE & GROUND FLOOR PLAN

Planning Permit No. A/1051/89
APPROVED
 subject to the conditions in
 this office letter.
 No. A/14804/89 D/20/10-89
 % *T. J. J.* 20/10/89
 FOR MEMBER SECRETARY
 MADRAS METROPOLITAN
 DEVELOPMENT AUTHORITY

MMDA IA/PP No. /
 CN No. A/14804/89
 A.S.
 S.
 P.
 P.
11/9/89
 A.P.

KEY PLAN

S. D. J.
 M. RAJAGOPALAN, D.C.E.
 Licenced Surveyor No. 394 Class-II
 CORPORATION OF MADRAS.
 19, Vyasar Nagar Colony II Street,
 MADRAS-600 039

LICENCED SURVEYOR